



Danskernes Historie Online

Danske Slægtsforskeres Bibliotek

Dette værk er downloadet fra Danskernes Historie Online

Danskernes Historie Online er Danmarks største digitaliseringsprojekt af litteratur inden for emner som personalhistorie, lokalhistorie og slægtsforskning. Biblioteket hører under den almennyttige forening Danske Slægtsforskere. Vi bevarer vores fælles kulturarv, digitaliserer den og stiller den til rådighed for alle interesserede.

Støt vores arbejde – Bliv sponsor

Som sponsor i biblioteket opnår du en række fordele. Læs mere om fordele og sponsorat her: <https://slaegtsbibliotek.dk/sponsorat>

Ophavsret

Biblioteket indeholder værker både med og uden ophavsret. For værker, som er omfattet af ophavsret, må PDF-filen kun benyttes til personligt brug.

Links

Slægtsforskernes Bibliotek: <https://slaegtsbibliotek.dk>

Danske Slægtsforskere: <https://slaegt.dk>

AMTSGYMNASIET I ODDER



DANMARKS
PÆDAGOGISKE
BIBLIOTEK

MATRIKEL 1988 - 89

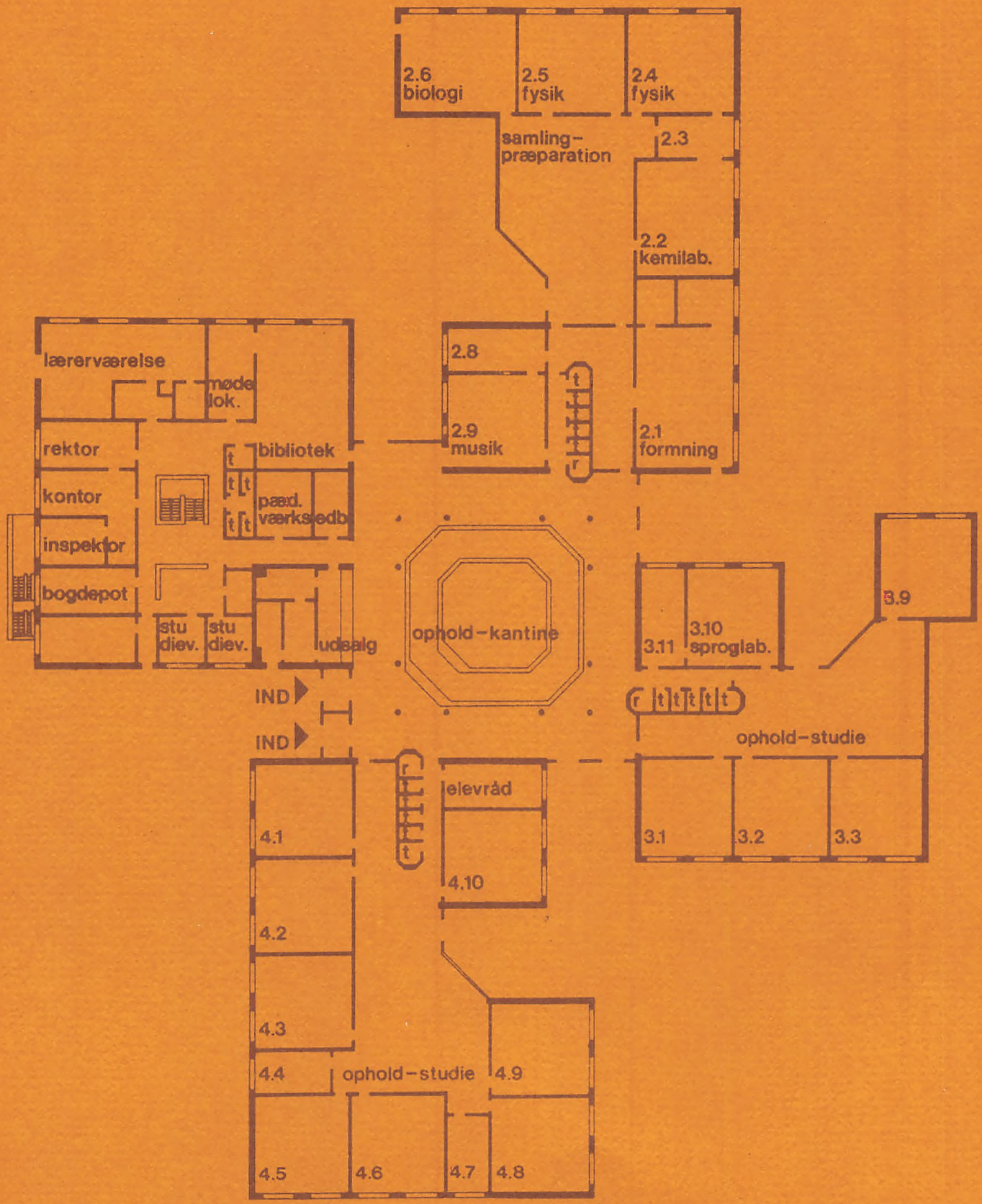



Amtsgymnasiet i Odder
Østermarksvej 25, 8300 Odder

AMTSGYMNASIET I ODDER
Østermarksvej 25, 8300 Odder

Kontoret (06 54 45 00 er åbent kl. 9 - 14)

| | |
|--------------------------------|--------------------|
| Skolesekretær Ninna Clemmensen | privat 06 55 90 91 |
| - Lis Rovelt | - 06 54 31 11 |
| Pedel Helge Petersen | - 06 54 31 76 |
| Pedelmedhj. Bent Trolldahl | - 06 54 28 38 |

| | |
|------------------|--|
| Rektor | Erling V. Sørensen |
| Inspektorer | Susanne Th. Jensen Torben Steen Jensen |
| Boginspektør | Jens Villiam Jensen |
| AV-inspektør | Knud Stelzner Carsten Vraast-Thomsen |
| Skemalæggere | Susanne Th. Jensen Thomas Laursen |
| Skolebibliotekar | Andreas Boelsmand |
| Studievejledere | Harald Westergaard Andersen Lis Vastrup |

Kantine

| | | |
|-----------------|----------------|--------------------|
| Kantinebestyrer | Bente Pedersen | privat 06 54 30 09 |
| Kantinemedhj. | Jette Mai | - 06 54 15 96 |

| | |
|----------------------|-------------|
| Lærerværelsestelefon | 06 54 46 74 |
|----------------------|-------------|

| | |
|-------------|-------------|
| Elevtelefon | 06 54 46 75 |
|-------------|-------------|

Tilsyn med samlinger

| | |
|------------|--|
| biologi | Hans Henrik Andersen, Anne Grethe Grove |
| geografi | Merete Gjerløv, Knud Stelzner |
| fysik/kemi | Frede Højland, Thomas Laursen, Carsten Vraast-Thomsen |

ELEVRÅD

| | | | |
|----|---|----|---|
| 3a | Thomas Rossevik Fritsche Lene Sørensen | 2y | Tina Nielsen Braad Rikke Gunnensen |
| 3x | Berit Reby Sand Petersen Lene Rasmussen | 2z | Johannes Ruben Larsen Michael Melchior |
| 3y | Troels Bendix Jane Lund Malling | 1a | Anya Mette Pedersen Jonas Vestfalen Sørensen |
| 3z | Pernille Engbo Mikkelsen Claus Pettersson | 1b | Dorthe Steen Hyllested Tanja Munksgaard Pedersen |
| 2a | Camilla Aasager Mette Petri Lauritsen | 1x | Bjarne Schønfeldt Eriksen Kent Riis |
| 2b | Helle Nørskov Eriksen Thomas Måberg Hansen | 1y | Charlotte Christiansen Rikke Dolleris Nielsen |
| 2x | Gitte Grønlund Iversen Nils Stærk | 1z | Bibi Holm Jan Woller Pedersen |

ELEVRÅDETS BESTYRELSE

1g formand: Jonas Vestfalen Sørensen
2g formand: Thomas Måberg Hansen
3g formand: Troels Bendix
Formand for bestyrelsen: Thomas Måberg Hansen

EKSKURSIONSUDVALG

| | |
|----------------------|-----------------------|
| Hans Henrik Andersen | Allan Kristoffersen |
| Guri Braad | Carsten Lund Petersen |
| Jens Villiam Jensen | Knud Stelzner |

FÆLLESUDVALG

| | |
|------------------------------|--------------------------|
| Susanne Høeg | Troels Bendix |
| Mette Dalsgaard | Thomas Måberg Hansen |
| Jens Møller Nielsen | Jonas Vestfalen Sørensen |
| Erling V. Sørensen (formand) | Jan Vengsgaard |

KANTINEUDVALG

Knud Skovhus Poulsen
Nils Stærk

KUNSTUDVALG

Andreas Boelsmand
Guri Braad
Tove Elklit
Eilert Laustrup

Helle Nørskov Eriksen
Mette Petri Lauritsen
Lene Sørensen

SAMARBEJDSUDVALG

Erling V. Sørensen (formand)
Thomas Laursen
Susanne Høeg
Lene Reymann Pedersen
Helge Petersen

Susanne Th. Jensen
Bente Pedersen
Lis Rovelt (næstformand)
Lis Bøgh Kristiansen
Jette Storgaard

FORENINGEN FOR STUDENTER FRA AIO

Harald Westergaard Andersen
Merete Gjerløv
Lis Vastrup

Carsten Vraast-Thomsen

LÆRERRÅD

Susanne Høeg (formand)
Knud Stelzner (næstformand)
Frede Højland (sekretær)

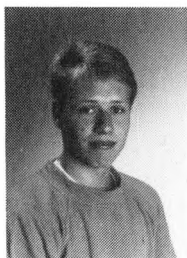

Jørgen

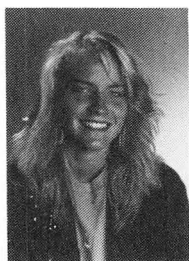

Nanna

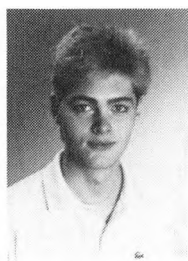

Frants

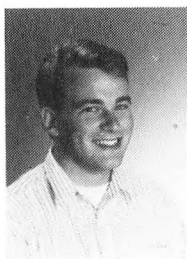

Thomas

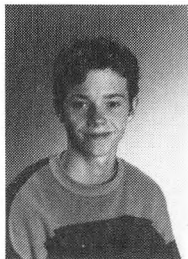

Jens-Rune



Hanne Marie

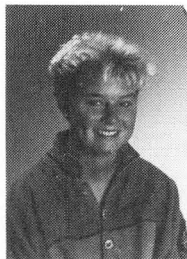

Inge



Britt

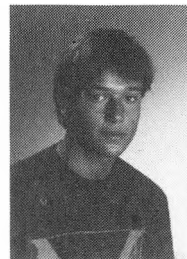

Mikkel

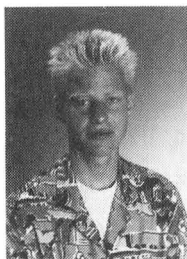

Mads

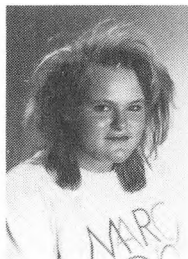

Gitte Lund



Jens Andre

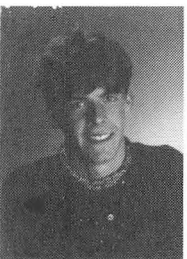

Søren



Marianne

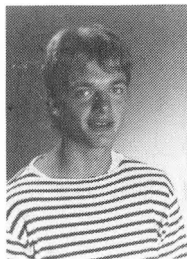

Kåre



Lene



Maiken



Jeppe

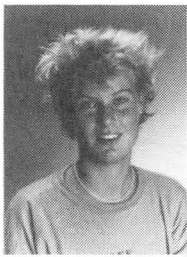

Gitte Toft



Anne-Mette

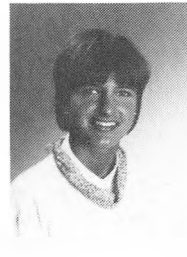

Betina

3a Klasselærer: Lkt. Lis Vastrup

| | | | | |
|----|--------|----|--|-----------|
| 01 | 3aN | fo | Berthelsen, Jørgen Alrøvej 83 Amstrup 8300 Odder | 06-551240 |
| 02 | 3aS ty | fo | Dalsgård, Nanna Skoleparken 96 8330 Beder | 06-936394 |
| 03 | 3aN | mu | Erikstrup, Frants Pagh Højvænget 320 8300 Odder | 06-542139 |
| 04 | 3aN | fo | Fritsche, Thomas Rossevik Skovlundsvvej 12 Saksild 8300 Odder | 06-558630 |
| 05 | 3aS en | mu | Gissel, Jens-Rune Banegårdsgade 1 8300 Odder | 06-544483 |
| 06 | 3aN | mu | Haastrup, Hanne Marie Frederikshaldvej 30 8300 Odder | 06-541295 |
| 07 | 3aN | fo | Hansen, Inge Vidar Christianslund 78 A 8300 Odder | 06-544354 |
| 08 | 3aN | fo | Hjorth, Britt Auland Vestergårdsvej 40 8300 Odder | 06-556375 |
| 09 | 3aN | mu | Josephsen, Mikkel Nygårdsvej 2 Torrild 8300 Odder | 06-531350 |
| 10 | 3aS en | mu | Lindelof, Mads Henrik Bøgevej 28 8300 Odder | 06-540110 |
| 11 | 3aS en | fo | Lund, Gitte Ahaven 9 8300 Odder | 06-541901 |
| 12 | 3aN | mu | Pedersen, Jens Andre Åkjærvej 52 8300 Odder | 06-551223 |
| 13 | 3aS en | mu | Sattrup, Søren Bøgevej 15 8300 Odder | 06-541787 |
| 14 | 3aN | fo | Schleicher, Marianne Vesterled 30 8300 Odder | 06-543430 |
| 15 | 3aS en | mu | Sørensen, Kåre Thing Christianslund 52 8300 Odder | 06-543803 |
| 16 | 3aN | fo | Sørensen, Lene Eghovedvej 44 8340 Malling | 06-932025 |
| 17 | 3aN | fo | Sørensen, Maiken Skeem Svendgårdsvej 41 8330 Beder | 06-936545 |
| 18 | 3aN | mu | Thomsen, Jeppe Vaino Rørth Ellevej 9 Rørth 8300 Odder | 06-544930 |
| 19 | 3aS en | fo | Toft, Gitte Balshavevej 90 8300 Odder | 06-540934 |
| 20 | 3aN | fo | Tygesen, Anne-Mette Ammitzbøll Flindalsvej 6 8300 Odder | 06-927819 |
| 21 | 3aN | fo | Vistisen, Betina Sloth Svendgårdsvej 21 8330 Beder | 06-936618 |

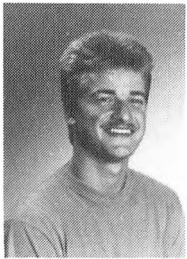

Niels-Kr.

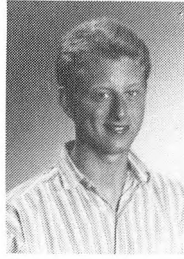

Claus



Anja

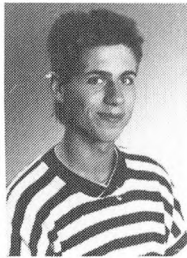

Michael



Ulrik J.

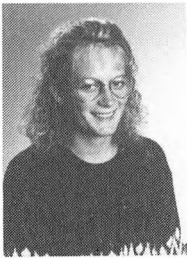

Lene K.

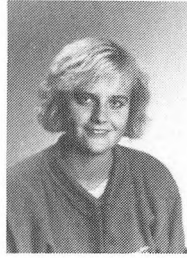

Anita

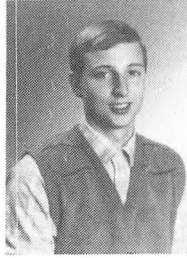

Morten



Pernille



Berit



Lene R.



Ulrik Skov



Mette

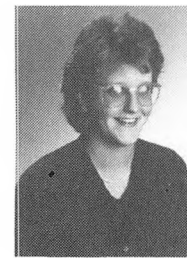

Bodil



Rikke

3x Klasselærer: Adj. Merete Gjerløv

| | | | |
|----|--------|---|-----------|
| 01 | 3xN mu | Dam, Niels-Kristian Torupvej 22 8350 Hundslund | 06-550114 |
| 02 | 3xN fo | Eskildsen, Claus Vilhelmsborgvej 19 8330 Beder | 06-936811 |
| 03 | 3xS fo | Jensen, Anja Hareskov Horsensvej 147, Ørting 8300 Odder | - |
| 04 | 3xF fo | Jensen, Michael Vieira Strandgade 38 Hov 8300 Odder | 06-556635 |
| 05 | 3xF mu | Jørgensen, Ulrik Skovlundsvej 20 8300 Odder | 06-558369 |
| 06 | 3xN fo | Krusell, Lene Vinkelager 4 Ørting 8300 Odder | 06-554142 |
| 07 | 3xN fo | Nielsen, Anita Løvig Agervej 67 8330 Beder | 06-936485 |
| 08 | 3xF fo | Nielsen, Morten Knud Snærdildvej 235 8300 Odder | 06-540627 |
| 09 | 3xN fo | Pedersen, Pernille Bro Glibingvej 2 Trustrup 8350 Hundslund | 06-550071 |
| 10 | 3xS fo | Petersen, Berit Reby Sand Oldrupvej 80 Oldrup 8350 Hundslund | 06-550322 |
| 11 | 3xS fo | Rasmussen, Lene Kildegade 4b 8300 Odder | 06-541509 |
| 12 | 3xF mu | Skov, Ulrik Svendgårdsvej 42 8330 Beder | 06-936543 |
| 13 | 3xN fo | Therkelsen, Mette Vestervang 4 8350 Hundslund | 06-550327 |
| 14 | 3xN mu | Wessel, Bodil Stokrosevej 63 8330 Beder | 06-936584 |
| 15 | 3xN mu | Wivel, Rikke Cramon Fasanvej 12 8300 Odder | 06-541231 |

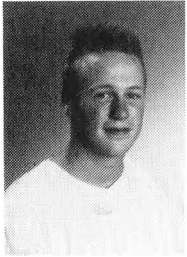

Troels



Claus K.B.

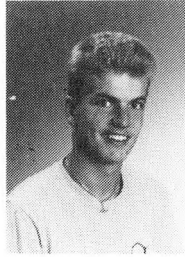

Ulrik

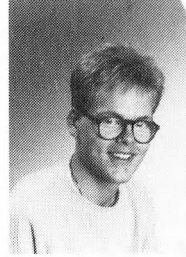

Claus Buhl



Heidi



Lene



Anette

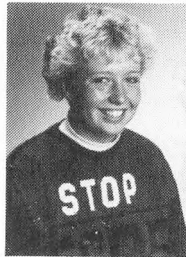

Jette



Lars



Pia



Malene

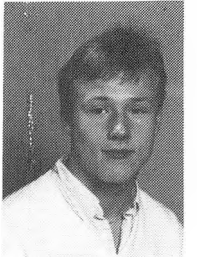

Thomas



Morten

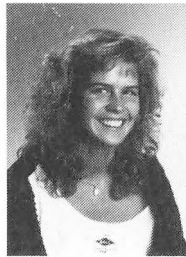

Jane



Anne-Dorthe



Charlotte

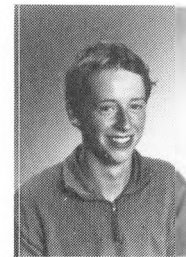

Torkild

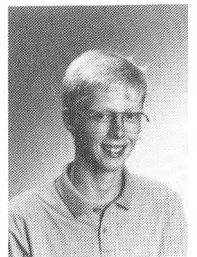

Søren

3y Klasselærer: Adj. Guri Braad

| | | | |
|----|--------|---|-----------|
| 01 | 3yF fo | Bendix, Troels Glindemann Rosensgade 18 8300 Odder | 06-540994 |
| 02 | 3yN fo | Boisen, Claus Kjær Fuldenvej 65 8330 Beder | 06-937134 |
| 03 | 3yF mu | Bruhn, Ulrik Egevej 2 Hov 8300 Odder | 06-556618 |
| 04 | 3yN fo | Buhl, Claus Teglvangen 2 8340 Malling | 06-931551 |
| 05 | 3yS mu | Carstensen, Heidi Ankjær 141 8300 Odder | 06-540955 |
| 06 | 3yN fo | Hansen, Lene Skovlundsvvej 35 Saksild 8300 Odder | 06-558009 |
| 07 | 3yN mu | Holbech, Anette Heidemann Kathrineholmsalle 64 8300 Odder | 06-540769 |
| 08 | 3yN mu | Jensen, Jette Lene Blommevænget 226 Saksild 8300 Odder | 06-558572 |
| 09 | 3yS mu | Jensen, Lars Svoger Søndervej 18 8350 Hundslund | 06-550415 |
| 10 | 3yS mu | Johannesen, Pia Sønderkov Langgade 23 8350 Hundslund | 06-550399 |
| 11 | 3yN fo | Kofoed, Malene Nørlund Skolegade 46 Hov 8300 Odder | 06-556890 |
| 12 | 3yF mu | Køfer, Thomas Christianslund 108 B 8300 Odder | 06-542848 |
| 13 | 3yF mu | Löchow, Morten Egholmparken 71 8300 Odder | 06-000000 |
| 14 | 3yN fo | Malling, Jane No Lund Kystagervej 11 Lyngen 8300 Odder | 06-558656 |
| 15 | 3yN mu | Nielsen, Anne-Dorthe Dalgas Avenue 10, vær. 10 8000 Århus C. | - |
| 16 | 3yN mu | Priebe, Charlotte Ahornvej 4 Saksild 8300 Odder | 06-558394 |
| 17 | 3yN mu | Sckerl, Torkild Kongsted Husrækken 2 Oldrup 8350 Hundslund | 06-550243 |
| 18 | 3yF fo | Skyum, Søren Skøleparken 125 8330 Beder | 06-936837 |

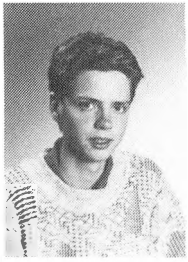

Boris



Lena



Mette

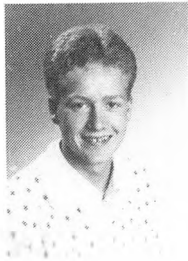

Torben W.F.

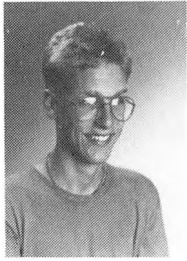

Ulrik

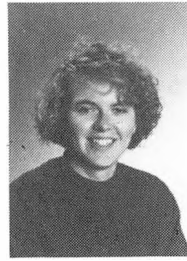

Lene



Lotte

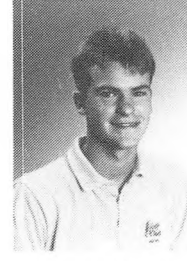

Niels Chr.



Peter

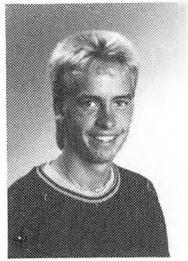

Thomas Krogh



Rune



Pernille

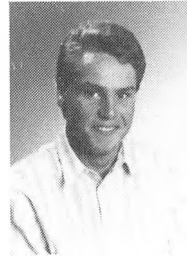

Rene



Morten

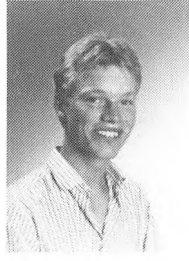

Thomas S.N.

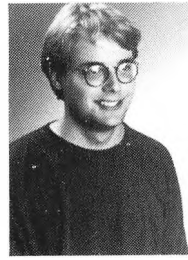

Claus



Jens Jørn



Vicki

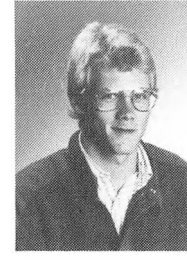

Torben Skov



Jens S.



Anne Sofie

3z Klasselærer: Adj. Inge Lise Eriksen

| | | | |
|----|--------|--|-----------|
| 01 | 3zF fo | Asskildt, Boris Skoleparken 117 8330 Beder | 06-936381 |
| 02 | 3zN fo | Bjertrup, Lena Kathrineholmsalle 74 8300 Odder | 06-544947 |
| 03 | 3zS fo | Damgaard, Mette Rådhusgade 52 8300 Odder | 06-543805 |
| 04 | 3zF fo | Fabrin, Torben Winther Eghovedvej 26 8340 Malling | 06-932024 |
| 05 | 3zF fo | Helming, Klavs Ulrik Sydskrænten 9 8340 Malling | 06-931988 |
| 06 | 3zS mu | Jørgensen, Lene Viegh Lundevej 62 8300 Odder | 06-541705 |
| 07 | 3zN fo | Jørgensen, Lotte Smedegade 17 Ørting 8300 Odder | 06-554266 |
| 08 | 3zN fo | Kofoed-Dam, Niels Christian Majsvænget 14 8340 Malling | 06-931370 |
| 09 | 3zS fo | Kristensen, Peter Melgaard Stokrosevej 87 8330 Beder | 06-936756 |
| 10 | 3zF fo | Krogh, Thomas Frederikshaldvej 28 8300 Odder | 06-544131 |
| 11 | 3zF fo | Larsen, Rune Hofmann Lerdrupvej 101 8300 Odder | 06-551207 |
| 12 | 3zS fo | Mikkelsen, Pernille Engbo Agertoften 25 8340 Malling | 06-931148 |
| 13 | 3zF mu | Mørch, Rene Egehovedet 37 Hov 8300 Odder | 06-556490 |
| 14 | 3zS fo | Nielsen, Morten Winther Bülow Mustrupvej 141 8320 Mårslet | 06-296446 |
| 15 | 3zF fo | Nielsen, Thomas Steiniche Lemmestrupvej 22 Højby 8300 Odder | 06-551646 |
| 16 | 3zS mu | Pettersson, Claus Gustav Rosensgade 93 8300 Odder | 06-542080 |
| 17 | 3zF fo | Præstegaard, Jens Jørn Ring Uveavej 5 8320 Mårslet | 06-293755 |
| 18 | 3zN fo | Rasmussen, Vicki Bredgade 44 8340 Malling | 06-933191 |
| 19 | 3zF fo | Skov, Torben Svendgårdsvej 42 8330 Beder | 06-936543 |
| 20 | 3zN fo | Svendgaard, Jens Tisetvej 39 8340 Malling | 06-931058 |
| 21 | 3zF fo | Søgaard-Sørensen, Anne Sofie Tværgade 149 8340 Malling | 06-932368 |



Camilla

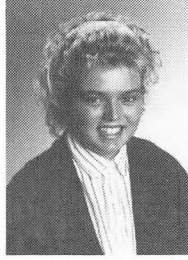

Anette

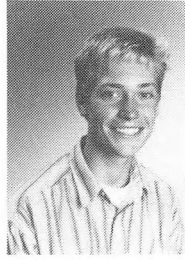

Peter

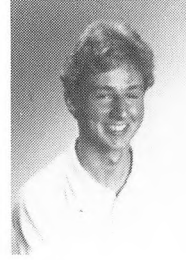

Allan

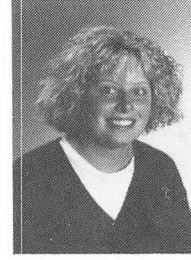

Helle



Lisa

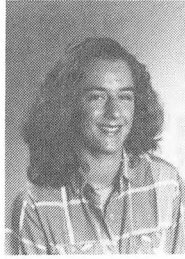

Katia

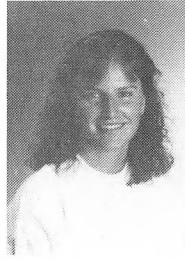

Anne-Mette

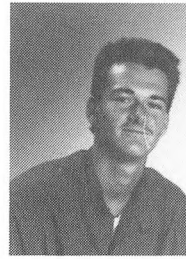

Kim

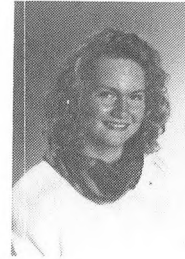

Laila



Heidi



Lotte

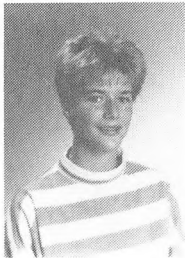

Mette



Klaus



Mai-Britt N.

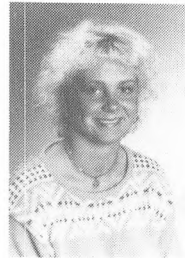

Maibritt F.N.

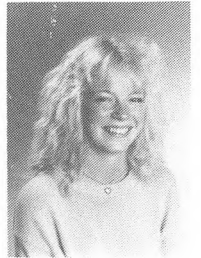

Gitte

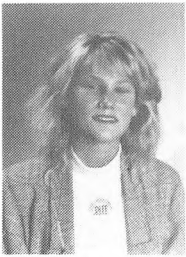

Susanne



Anja

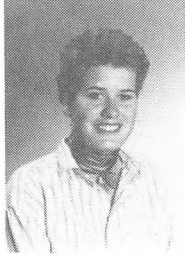

Anne Kirstine

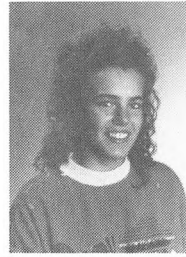

Hanne



Bettina

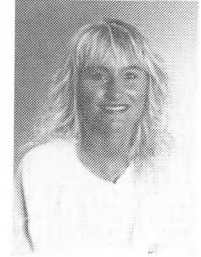

Pernille

2a Klasselærer: Adj. Tove Elklit

| | | | |
|----|-----------|---|-----------|
| 01 | 2aM en | Aasager, Camilla With Rudehavvej 163 8300 Odder | 06-558683 |
| 02 | 2aS en fo | Andersen, Anette Hedegaard Blegevej 29 8300 Odder | 06-542020 |
| 03 | 2aS en fo | Beck, Peter Kjærulff Højvænget 200 8300 Odder | 06-541880 |
| 04 | 2aN fo | Christensen, Allan Richard Grønvej 5 B Alrø 8300 Odder | 06-551388 |
| 05 | 2aN mu | Hansen, Helle Lyse Mørupsvej 10 8300 Odder | 06-540544 |
| 06 | 2aS en fo | Hansen, Lisa Ekkelund Saloparken 48 8300 Odder | 06-560331 |
| 07 | 2aN mu | Heynen, Katia Grønvej 17, Alrø 8300 Odder | 06-551724 |
| 08 | 2aN mu | Jensen, Anne-Mette Øhlers Blegevej 38 8300 Odder | 06-540727 |
| 09 | 2aS en fo | Jensen, Kim Roald Størum Kørsangervej 12 8300 Odder | 06-543161 |
| 10 | 2aN fo | Jensen, Laila Karlsen Lærkevej 50 Hov 8300 Odder | 06-556147 |
| 11 | 2aS en fo | Jørgensen, Heidi Eskegaard Skeltoften 19 8330 Beder | 06-936937 |
| 12 | 2aN mu | Larsen, Lotte Hvied Stokrosevej 41 8330 Beder | 06-936528 |
| 13 | 2aN mu | Lauritsen, Mette Petri Frederikshaldvej 25 8300 Odder | 06-542208 |
| 14 | 2aS en fo | Liboriussen, Klaus Christianslund 35 8300 Odder | 06-544156 |
| 15 | 2aS en fo | Nielsen, Mai-Britt Rie Jyllands Alle 10, 1.tv. 8000 Århus C. | - |
| 16 | 2aS en fo | Nielsen, Maibritt Falengreen Gl. Krovej 32 Kysing 8300 Odder | 06-931557 |
| 17 | 2aN fo | Petersen, Gitte Holst Alrøvej 386 Alrø 8300 Odder | 06-551070 |
| 18 | 2aN fo | Roed, Susanne Rudevej 67 Saxild 8300 Odder | 06-558088 |
| 19 | 2aN fo | Ruff, Anja Satyabhama Købmagergade 10 Gylling 8300 Odder | 06-551472 |
| 20 | 2aM ty | Rønsholdt, Anne Kirstine Lave Rosensgade 99 8300 Odder | 06-544624 |
| 21 | 2aN fo | Sørensen, Hanne Sommer Højvænget 159 8300 Odder | - |
| 22 | 2aN mu | Thomsen, Bettina Stuhr Møllebakken 3 8300 Odder | 06-543360 |
| 23 | 2aN mu | Wurtz, Pernille Rosensgade 87 st.th. 8300 Odder | 06-560179 |



Lotte



Sonia



Helle

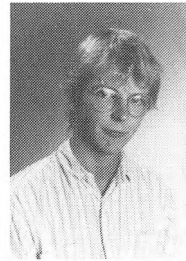

Christian



Mette

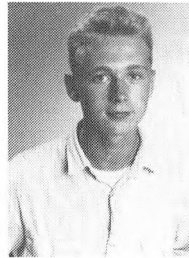

Thomas



Anne-Katrine

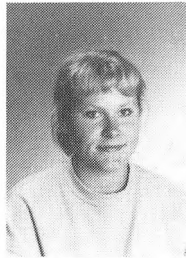

Susanne



Helene

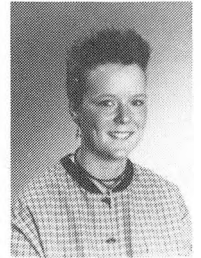

Kristina

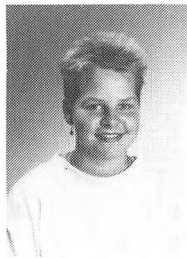

Line



Charlotte

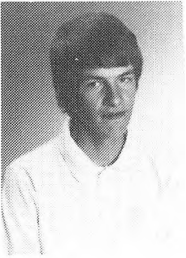

Uffe

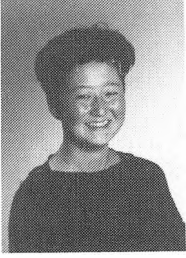

Malene

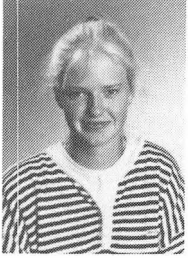

Mai-Britt

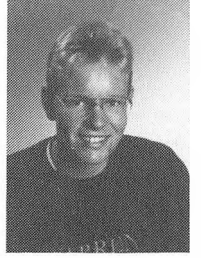

Søren

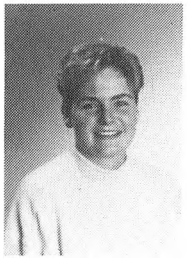

Pernille

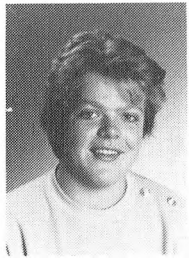

Anne Louise



Anne Mette



Lene

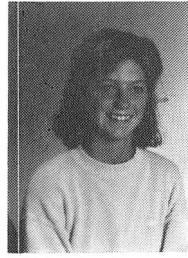

Rikke

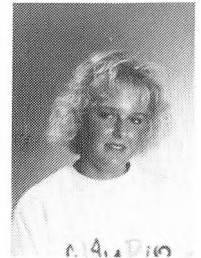

Marianne

2b Klasselærer: Lkt. Harald Westergaard Andersen

| | | | | |
|----|-----|-------|--|-----------|
| 01 | 2bN | fo | Christensen, Lotte Kvist Frøkarparken 62 8320 Mårslet | 06-293682 |
| 02 | 2bM | en | Daniels, Sonia Fasanvej 12 8300 Odder | 06-541231 |
| 03 | 2bS | en fo | Eriksen, Helle Nørskov Østergårdsvej 41 8340 Malling | 06-931240 |
| 04 | 2bM | en | Frank, Christian Thue Æblehegnet 6 8320 Mårslet | 06-274580 |
| 05 | 2bS | en fo | Hansen, Mette Hyldgaard Fuldenvej 76 8330 Beder | 06-936644 |
| 06 | 2bS | en fo | Hansen, Thomas Måberg Stokrosevej 71 8330 Beder | 06-936533 |
| 07 | 2bN | fo | Iversen, Anne-Katrine Fløjstrupvej 177 8330 Beder | 06-936490 |
| 08 | 2bN | fo | Iversen, Susanne Marklodden 1 8320 Mårslet | 06-272344 |
| 09 | 2bM | en | Jensen, Helene Lystlund Skoleparken 130 8330 Beder | 06-937058 |
| 10 | 2bM | en | Jensen, Kristina Schmidt Stenrosevej 5 8330 Beder | 06-936640 |
| 11 | 2bS | en fo | Jensen, Line Thingholm Æblehegnet 2 8320 Mårslet | 06-273687 |
| 12 | 2bS | en fo | Jørgensen, Charlotte Hebert Testrupvej 136 8320 Mårslet | 06-290344 |
| 13 | 2bN | fo | Larsen, Uffe Bergeton Sondrupvej 139 8350 Hundslund | 06-550365 |
| 14 | 2bS | en fo | Lauridsen, Malene Ta. Na Birk Æblehegnet 3 8320 Mårslet | 06-272705 |
| 15 | 2bS | ty fo | Laursen, Maj-Britt Needenskov Søbyvej 22 Gylling 8300 Odder | 06-551726 |
| 16 | 2bS | en fo | Midtgaard, Søren Flinch Søbyvej 52 8300 Odder | 06-551413 |
| 17 | 2bS | en fo | Mønsted, Pernille Pauli Christianslund 76 F 8300 Odder | 06-541939 |
| 18 | 2bN | mu | Olsen, Anne Louise Aagaard Engdalgårdsvej 18 8330 Beder | 06-936920 |
| 19 | 2bS | en fo | Riis, Anne Mette Mustrupvej 121 8320 Mårslet | 06-295080 |
| 20 | 2bN | fo | Schmidt, Lene Stjernfelt Stokrosevej 8 8330 Beder | 06-936755 |
| 21 | 2bN | fo | Strauss, Rikke Eghovedvej 32 8340 Malling | 06-932206 |
| 22 | 2bS | en fo | Villekold, Marianne Vestergårdsvej 54 8300 Odder | 06-556371 |

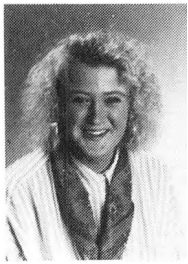

Mona



Michael

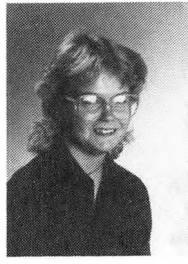

Lene



Peter Enev.

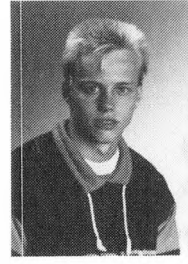

Henri



Gitte

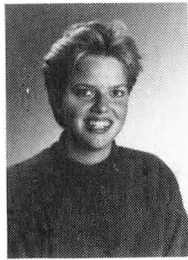

Anette



Christian K.J.



Karina



Carsten

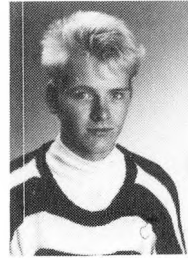

Jonas

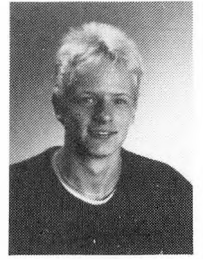

Michael

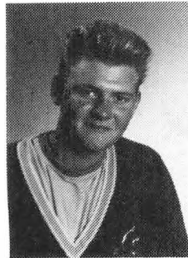

Bo



Mette



Hanne



Nicolai

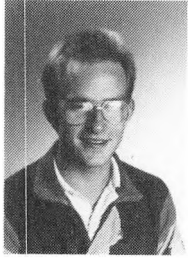

Ole

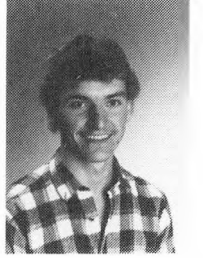

Christian J.O.



Tina Overg.



Tina Bro P.



Tina Lene P.



Nils



Peter K.S.



Trine

2x Klasselærer: Adj. Susanne Høeg

| | | | |
|----|--------|--|-----------|
| 01 | 2xN mu | Andersen, Mona Lisa Præstegårdsvej 87 8320 Mårslet | 06-295004 |
| 02 | 2xS fo | Bøtker, Michael Majsvænget 70 8340 Malling | 06-931921 |
| 03 | 2xM | Christensen, Lene Bach Landevejen 47 8350 Hundslund | 06-550491 |
| 04 | 2xF fo | Enevoldsen, Peter Eghovedvej 45 8340 Malling | 06-931883 |
| 05 | 2xS mu | Hansen, Henri Hougaard Mantelenvej 5 Gylling 8300 Odder | 06-551678 |
| 06 | 2xN mu | Iversen, Gitte Grønlund Sandageralle 11 8300 Odder | 06-542088 |
| 07 | 2xM | Jensen, Anette Egehovedet 31 Hov 8300 Odder | 06-556480 |
| 08 | 2xN mu | Jensen, Christian Kjølby Alstrupvej 52 8300 Odder | 06-551421 |
| 09 | 2xM | Jensen, Karina Rørthvej 73 8300 Odder | 06-543861 |
| 10 | 2xS fo | Juul, Carsten Aunsholt Engdalgårdsvej 23 8330 Beder | 06-936741 |
| 11 | 2xF mu | Kjeldahl, Jonas Alrøvej 12 Falling 8300 Odder | 06-551532 |
| 12 | 2xN fo | Larsen, Michael Kloster Banevolden 19 8340 Malling | 06-931785 |
| 13 | 2xS fo | Mikkelsen, Bo Hasselbalch Hølkenvej 91 Dyngby 8300 Odder | 06-556642 |
| 14 | 2xS fo | Molberg, Mette Skoleparken 70 8330 Beder | 06-936575 |
| 15 | 2xF mu | Nielsen, Hanne Margrethe Gissel Stokrosevej 16 8330 Beder | 06-936726 |
| 16 | 2xM | Nielsen, Nicolai Skovgaard Fasanvej 18 8300 Odder | 06-541283 |
| 17 | 2xF fo | Nielsen, Ole Agertoften 4 8340 Malling | 06-931571 |
| 18 | 2xF mu | Osbahr, Christian Jonny Højvænget 229 8300 Odder | 06-560346 |
| 19 | 2xN fo | Ottosen, Lars Ditlev Mørck Møllebakken 12 8300 Odder | 06-543998 |
| 20 | 2xN mu | Overgaard, Tina Katrineholmsalle 56 8300 Odder | 06-543252 |
| 21 | 2xM | Pedersen, Tina Bro Glibingvej 2 8350 Hundslund | 06-550071 |
| 22 | 2xN mu | Pedersen, Tina Lene Nørregade 40 8300 Odder | 06-540160 |
| 23 | 2xM | Stærk, Nils Søbyvej 62 8300 Odder | 06-551412 |
| 24 | 2xS fo | Sørensen, Peter Kock Haldshavevej 266, Torrild 8300 Odder | 06-531196 |
| 25 | 2xM | Tramm, Trine Solbrinken 12 8300 Odder | 06-542309 |
| 26 | 2xF fo | Ølholm, Jørgen Malling Kirkevej 5 8340 Malling | 06-931130 |

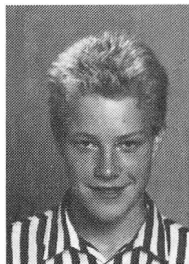

Lars



Jørgen



Berit



Ellen

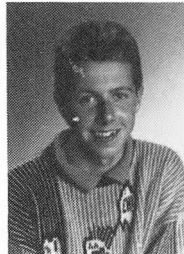

Michael



Brian



Dan



Mette Beck



Tina



Christian

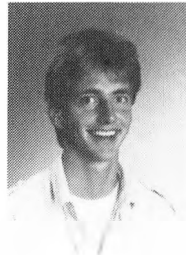

Carsten



Layla



Lise



Rikke



Marianne

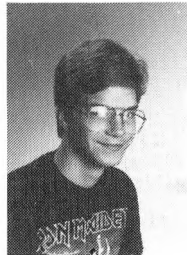

Thomas



Annemarie



Anne

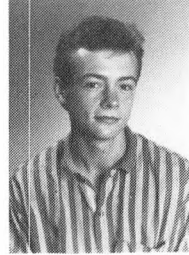

Simon

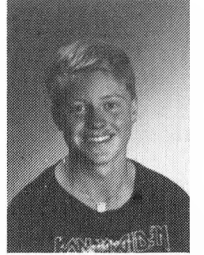

Henrik

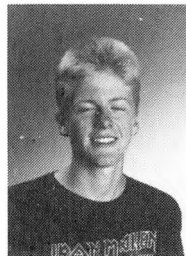

Lasse P.



Tine



Anette

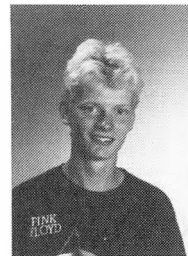

Mikkel

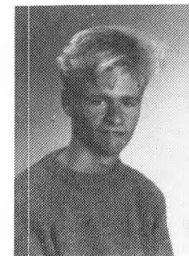

Lasse T.V.



Peter

2y Klasselærer: Adj. Jan Vengsgaard

| | | | |
|----|--------|--|-----------|
| 01 | 2yF fo | Andersen, Berit Ryun Skovsangervej 10 8300 Odder | 06-541676 |
| 02 | 2yN mu | Andersen, Ellen Karen Juul Hornbæk Åkjærvej 26 Falling 8300 Odder | - |
| 03 | 2yN fo | Andersen, Michael Stampmøllevej 12, II 8300 Odder | 06-542206 |
| 04 | 2yM | Arendtsen, Brian Sondrupvej 34 8350 Hundslund | 06-550024 |
| 05 | 2yS fo | Beck, Dan Rosensgade 54 st. th. 8300 Odder | 06-540052 |
| 06 | 2yS fo | Beck, Mette Helene Luunbjerg Strandvejen 100 8300 Odder | 06-541591 |
| 07 | 2yF fo | Braad, Tina Ingrid Nielsen Strandvejen 138 8300 Odder | 06-541427 |
| 08 | 2yN mu | Damgaard, Christian Kroun Vestergade 25 Hov 8300 Odder | 06-556354 |
| 09 | 2yN mu | Daugaard, Carsten Torvald Køhisvej 20 8300 Odder | 06-542431 |
| 10 | 2yN fo | Fomsgaard, Layla Juul Hadrupvej 32 8350 Hundslund | 06-550476 |
| 11 | 2yF fo | Grevenkop-Castenskiold, Lise Ballevej 94 8300 Odder | 06-542878 |
| 12 | 2yS mu | Gunnensen, Rikke Vennelundsvej 18 8300 Odder | 06-543479 |
| 13 | 2yN mu | Hansen, Mette Dolmer Søndervej 16 8350 Hundslund | 06-550368 |
| 14 | 2yM | Jakobsen, Marianne Holsteinsgade 39 8300 Odder | 06-541966 |
| 15 | 2yN fo | Jensen, Thomas Braae Engdalgaardsvvej 46 8330 Beder | 06-936565 |
| 16 | 2yS mu | Jørgensen, Annemarie Rørth Ellevej 29 8300 Odder | 06-542705 |
| 17 | 2yN mu | Nielsen, Anne Lerberg Gl. Bygade 1 Saxild 8300 Odder | 06-558163 |
| 18 | 2yS mu | Nielsen, Simon Vittrup Rosensgade 64, 2.,vær. 208 8300 Odder | - |
| 19 | 2yS fo | Pedersen, Henrik Søe Skeltoften 4 8330 Beder | 06-936522 |
| 20 | 2yS fo | Pedersen, Steen Digevænget 25 8330 Beder | 06-937320 |
| 21 | 2yS fo | Poulsen, Lasse Skoleparken 13 8330 Beder | 06-936936 |
| 22 | 2yN mu | Poulsen, Tine Enevold Ånkjær 351 8300 Odder | 06-544060 |
| 23 | 2yN mu | Priebe, Anette Åhornvej 4 Saxild 8300 Odder | 06-558394 |
| 24 | 2yM | Thomsen, Mikkel Haugstrup Gl. Krovej 15 8300 Odder | 06-933229 |
| 25 | 2yS mu | Vinther, Lasse Thordal Torupvej 21 8350 Hundslund | 06-550274 |
| 26 | 2yF fo | Zacho, Peter Horsensvej 138 8300 Odder | 06-554241 |
| 27 | 2yF mu | Zastrow, Søren Severin Mejerivej 28 8300 Odder | 06-540441 |



Mette D.H.

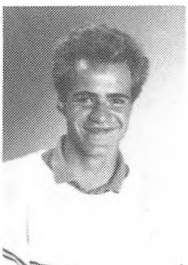

Steen

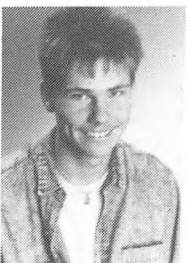

Søren



Rachel



Claus



Nick



Henrik



Tommy

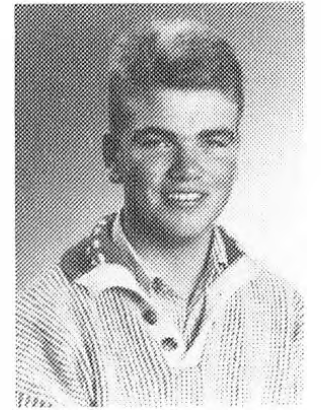

Peter

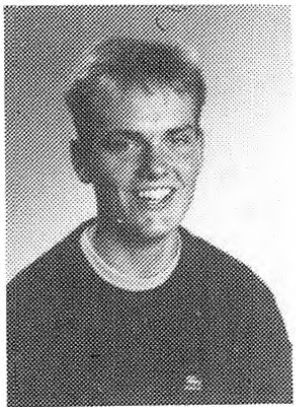

Carsten



Thomas



Erik

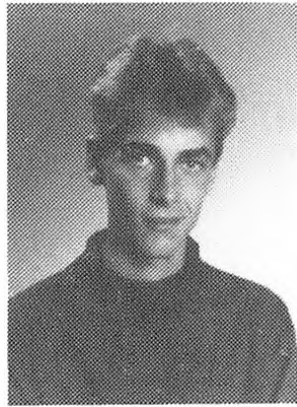

Søren



Anette



Annesofie



Tina



Trine



Mikkel



Susanne

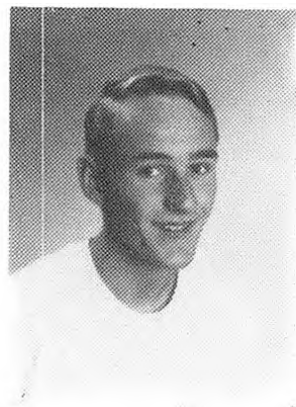

Johannes



Michael M.



Mikael W.P.



Jette

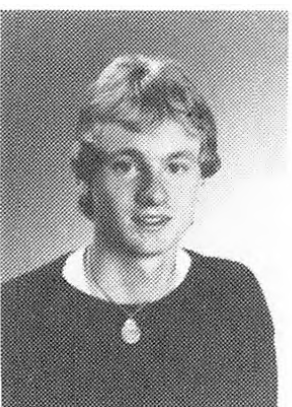

Torben



Inge

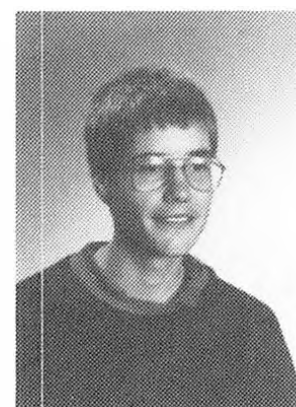

Nikolaj



Xenia

2z Klasselærer: Adj. Jens Villiam Jensen

| | | | |
|----|--------|---|-----------|
| 01 | 2zN fo | Amir, Rachel Blegevej 5 8300 Odder | 06-542791 |
| 02 | 2zF fo | Bischoff, Claus Agervej 51 8320 Mårslet | 06-290835 |
| 03 | 2zF mu | Bruhn, Nick Egevej 2 Hov 8300 Odder | 06-556618 |
| 04 | 2zF fo | Christensen, Henrik Skjellerup Eghovedvej 50 8340 Malling | 06-932261 |
| 05 | 2zF fo | Frichot, Tommy Frøkærparken 108 8320 Mårslet | 06-294096 |
| 06 | 2zS fo | Fritsche, Peter Rossevik Skovlundsvej 12 Saxild 8300 Odder | 06-558630 |
| 07 | 2zF fo | Gaj, Carsten Højvænget 149 8300 Odder | 06-543412 |
| 08 | 2zF fo | Gylling-Jørgensen, Thomas Agervej 53 8320 Mårslet | 06-294014 |
| 09 | 2zF mu | Jakobsen, Erik Skoleparken 95 8330 Beder | 06-936201 |
| 10 | 2zN fo | Jegindø, Søren Aarup Kirstinelystvej 13 8300 Odder | 06-542094 |
| 11 | 2zN fo | Jensen, Anette Eghovedvej 54 8340 Malling | 06-931629 |
| 12 | 2zS fo | Jensen, Annesofie Lunde Stokrosevej 45 8330 Beder | 06-937128 |
| 13 | 2zS fo | Jensen, Tina le Fevre Rosensgade 54 8300 Odder | - |
| 14 | 2zS fo | Knattrup, Trine Lundshøjgårdsvej 32 8340 Malling | 06-931784 |
| 15 | 2zF fo | Knudsen, Mikkel Tang Sandageralle 30 8300 Odder | 06-543334 |
| 16 | 2zN fo | Kristensen, Susanne Mørupsvej 7 8300 Odder | 06-542382 |
| 17 | 2zF fo | Larsen, Johannes Ruben Stenrosevej 28 8330 Beder | 06-936308 |
| 18 | 2zS fo | Melchior, Michael Stenhøjsgårdsvej 121 8340 Malling | 06-932105 |
| 19 | 2zN mu | Nielsen, Jan Due Beder Landevej 11 8330 Beder | 06-936403 |
| 20 | 2zF fo | Pedersen, Mikael Weng Gyldenkronevej 22 8320 Mårslet | 06-294195 |
| 21 | 2zS fo | Poulsen, Jette Krogsgaard Teglvangen 15 8340 Malling | 06-931589 |
| 22 | 2zF mu | Rasmussen, Torben Højvænget 203 8300 Odder | 06-542283 |
| 23 | 2zN fo | Rudebeck, Inge Smedegade 33 Ørting 8300 Odder | 06-554216 |
| 24 | 2zN fo | Thomassen, Nicolaj Lykkebjerg Bredgade 94 8340 Malling | 06-931866 |
| 25 | 2zF fo | Trier, Xenia Fulden Byvej 26 8330 Beder | 06-936738 |
| 26 | 2zS fo | Willemann, Stine Egehovedvej 10 8340 Malling | 06-932171 |

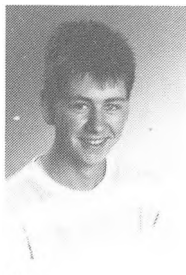

Jan



Stine



Mette Brask



Christin



Mette Bollerup



Mette Quist



Pernille



Tina

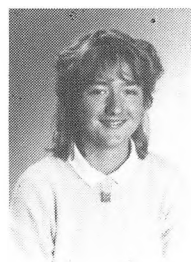

Dorte

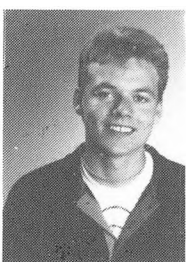

Casper



Vagn



Kristine



Gitte



Lone

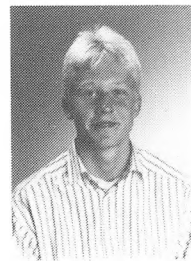

Peter



Jeanne



Mette Lauth



Louise



Erroll



Tinna



Anya



Pia

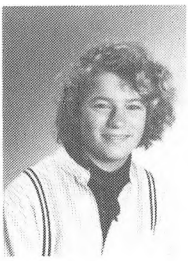

Lotte

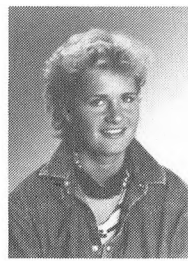

Merethe



Dorthe

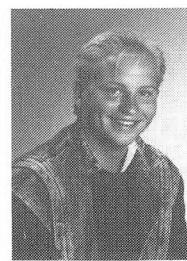

Jonas

1a Klasselærer: Adj. Carsten Lund Petersen

| | | |
|----|---|-----------|
| 01 | Bay, Mette Brask Egnolmsparken 180 8300 Odder | 06-541580 |
| 02 | Boel, Christin Karen Jeppesgade 32 Gylling 8300 Odder | 06-551576 |
| 03 | Bollerup, Mette Bygaden 4 Torrild 8300 Odder | 06-531426 |
| 04 | Brøndum, Mette Qvist Skoleparken 111 8330 Beder | 06-936191 |
| 05 | Bugge, Pernille Vesterled 45 8300 Odder | 06-543188 |
| 06 | Foli, Tina Christianslund 106 C 8300 Odder | 06-543566 |
| 07 | Glundtoft, Dorte Majsvænget 36 8340 Malling | 06-931806 |
| 08 | Hansen, Casper Bo Skoleparken 7 8330 Beder | 06-937388 |
| 09 | Jacobsen, Vagn Erik Østerlund Kløvermarksvej 13, 2. tv. 8300 Odder | 06-543013 |
| 10 | Jakobsen, Anne Kristine Karen Jeppesgade 38 Gylling 8300 Odder | 06-551303 |
| 11 | Jensen, Gitte Jongberg Pilevænget 17 8300 Odder | 06-542913 |
| 12 | Jeppesen, Lone Bregenballe Christianslund 10 8300 Odder | 06-544875 |
| 13 | Johansen, Peter Lennart Bisgaardsvej 10 8300 Odder | 06-543676 |
| 14 | Larsen, Jeanne Bekker Lærkevej 60 Hou 8300 Odder | - |
| 15 | Lauth, Mette Enghaven 28 8300 Odder | 06-542620 |
| 16 | Lindelof, Louise Bøgevej 28 8300 Odder | 06-540110 |
| 17 | Marshall, Erroll Hellemoes Assedrupvej 21 Assedrup 8300 Odder | 06-558945 |
| 18 | Nonbye, Tinna Alpevej 1 A 8300 Odder | 06-541823 |
| 19 | Pedersen, Anya Mette Rådhusgade 33d 1th. 8300 Odder | 06-543821 |
| 20 | Pedersen, Pia Mondrup Nørreled 1A. Hou 8300 Odder | 06-556342 |
| 21 | Rasmussen, Lotte Østergade 3 Gylling 8300 Odder | 06-551159 |
| 22 | Røjkjær-Nielsen, Merethe Juel Højvænget 213 8300 Odder | 06-542867 |
| 23 | Sørensen, Dorte Skovgaard Rørthvej 97 8300 Odder | 06-544398 |
| 24 | Sørensen, Jonas Vestfalen Strandgade 14 Hou 8300 Odder | 06-556616 |



Jannie



Pia



Katrine

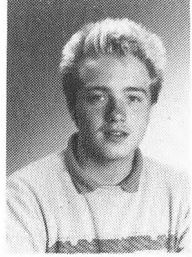

Jakob

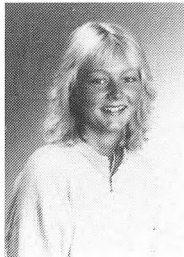

Gitte

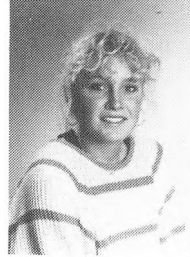

Dorthe



Mette

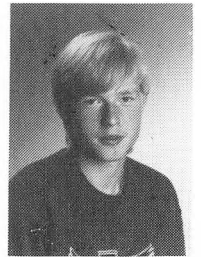

Rune



Line

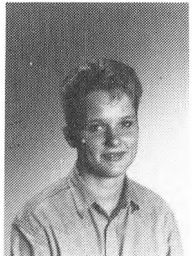

Charlotte



Flemming



Rikke



Lone



Bente

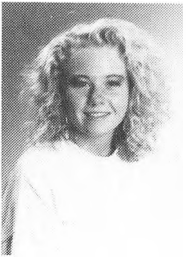

Tanja



Ulla

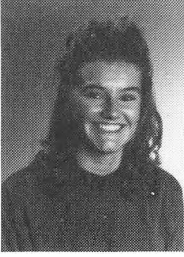

Pernille

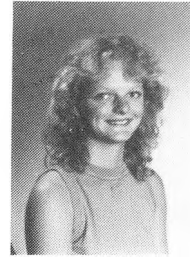

Lisbeth

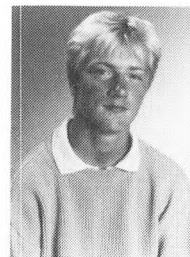

Gert

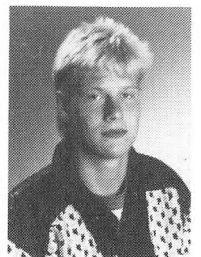

John

1b Klasselærer: Adj. Mette Dalsgaard

| | | |
|----|---|-----------|
| 01 | Andersen, Jannie Gravgaard Skoleparken 51 8330 Beder | 06-936830 |
| 02 | Andersen, Pia Agertoften 29 8340 Malling | 06-932265 |
| 04 | Haaning, Katrine Solbrinken 20 8300 Odder | 06-542743 |
| 05 | Hahn, Jakob Majsvænget 98 8340 Malling | 06-931693 |
| 06 | Hartmann, Gitte Skoleparken 103 8330 Beder | 06-936473 |
| 07 | Hyllested, Dorte Steen Skoleparken 163 8330 Beder | 06-936413 |
| 08 | Høy, Mette Eich Hasselvej 8 Hou 8300 Odder | 06-556153 |
| 09 | Jakobsen, Rune Thorvald Køhlsvej 60 8300 Odder | 06-544723 |
| 10 | Jensen, Line Bunde Nevavej 3 8320 Mårslet | 06-291454 |
| 11 | Jørgensen, Charlotte Ahlstrøm Langballevej 49 8320 Mårslet | 06-290436 |
| 12 | Madsen, Flemming Leicht Præstegårdsvej 67 8320 Mårslet | - |
| 13 | Mathiesen, Rikke Skovgaard Frøkærparken 60 8320 Mårslet | 06-293382 |
| 14 | Moldt, Lone Mølleparken 22 8320 Mårslet | 06-292125 |
| 15 | Pedersen, Bente Tang Højbyvej 11 Højby 8300 Odder | 06-556627 |
| 16 | Pedersen, Tanja Munksgaard Engdalgårdsvej 142 8330 Beder | 06-937473 |
| 17 | Pedersen, Ulla Østergaard Skoleparken 45 8330 Beder | 06-936967 |
| 18 | Rasmussen, Pernille Krag Digevænget 20 8330 Beder | 06-936729 |
| 19 | Reffstrup, Lisbeth Malene Østerby Alle 122 8310 Tranbjerg J. | 06-290636 |
| 20 | Skriver, Gert Tandervej 4 8320 Mårslet | 06-293445 |
| 21 | Sørensen, John Flarup Rørthvej 17 8300 Odder | 06-540571 |

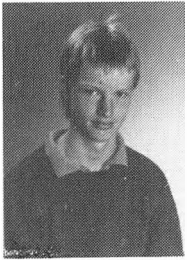

Andreas



Troels



Anne K.C.

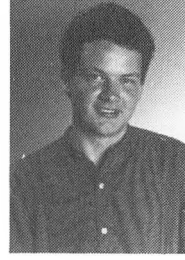

Mikkel

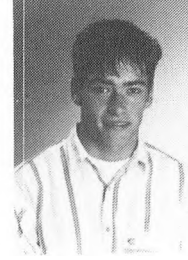

Thomas



Bjarne

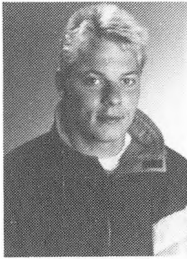

Roald



Niels



Helle



Kirsten



Annette



Bitten



Trine



Lise S.J.

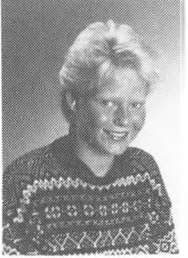

Lise Kejlb.



Ida

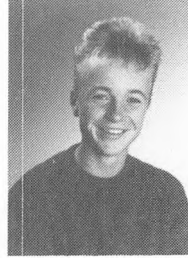

Kåre



Mette

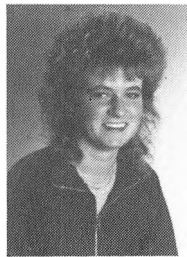

Karin

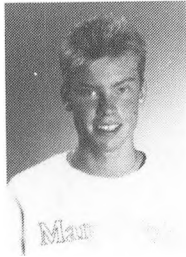

Kent

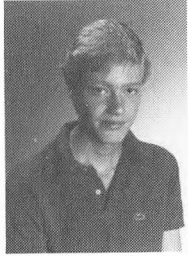

Martin



Anne Stærk

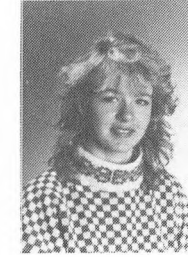

Ann-Kerstin

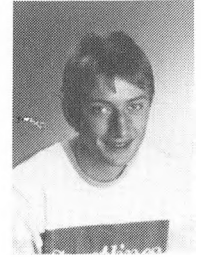

Søren

1x Klasselærer: Lkt. Harald Westergaard Andersen

| | | |
|----|---|-----------|
| 01 | frB Aaen, Andreas Bach Alpevej 5 8300 Odder | 06-542570 |
| 02 | frB Beck, Troels Michael Luunbjerg Strandvejen 100 8300 Odder | 06-541591 |
| 03 | frB Christensen, Anne Krohn Gl. Bygade 12 Saxild 8300 Odder | 06-558414 |
| 04 | frB Christensen, Mikkel Munch Solbrinken 23 8300 Odder | 06-543157 |
| 05 | frB Cramer, Thomas Østergade 14 8300 Odder | 06-542921 |
| 06 | frB Eriksen, Bjarne Schönfeldt Blommevænget 324 Saksild 8300 Odder | 06-559055 |
| 07 | frB Forsberg, Roald Alrøvej 105 Amstrup 8300 Odder | 06-551182 |
| 08 | frB Gissel, Niels Banegårdsgade 1 8300 Odder | 06-544483 |
| 09 | frB Hansen, Helle Fillerupvej 5 8300 Odder | 06-542417 |
| 10 | frB Hansen, Kirsten Lahn Balshavevej 104 Neder Randlev 8300 Odder | 06-543453 |
| 11 | frB Hejlsvig, Annette Søs Torupvej 2 8350 Hundslund | 06-550455 |
| 12 | frB Jensen, Bitten Aagaard Strandvejen 137 8300 Odder | 06-540905 |
| 13 | frB Jensen, Kristian Hobolt Borgergade 13 8300 Odder | 06-560108 |
| 14 | frB Jensen, Trine Kousgaard Møllebakken 8 8300 Odder | 06-541707 |
| 15 | frB Johannesen, Lise Sønderkov Langgade 23 Hundslund 8300 Odder | 06-550399 |
| 16 | frB Kejlberg, Lise Snærildvej 55 8300 Odder | 06-541419 |
| 17 | frB Kjærgaard-Jensen, Ida Vestermarken 7 8300 Odder | 06-542175 |
| 18 | frB Kristensen, Kåre Bjørn Lærkevej 30 Hov 8300 Odder | 06-556357 |
| 19 | frB Lindgaard, Mette Thorsager Randlevvej 5 8300 Odder | 06-540234 |
| 20 | frB Mikkelsen, Claus Bonde Gersdorffsgade 13 8300 Odder | 06-541264 |
| 21 | frB Overgaard, Karin Fonaager Nørregade 26 8300 Odder | 06-541607 |
| 22 | frB Riis, Kent Søsterhøjvej 31 8270 Højbjerg | 06-270212 |
| 23 | frB Røkke, Martin Skolevænget 14 Hov 8300 Odder | 06-556391 |
| 24 | frB Stærk, Anne Søbyvej 62 Søby 8300 Odder | 06-551412 |
| 25 | frB Thomsen, Ann-Kerstin Reng Tuskærvej 30 8300 Odder | 06-558532 |
| 26 | frB Ustrup, Søren Enghaven 11 8300 Odder | 06-541635 |
| 27 | frB Ørting, Mick Christianslund 76D 8300 Odder | 06-542509 |



Kristian



Claus

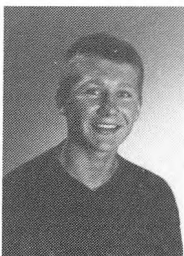

Mick

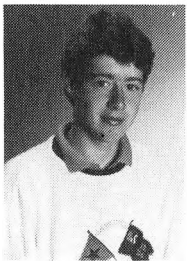

Bo



Malene

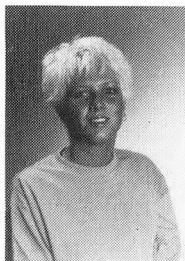

Charlotte

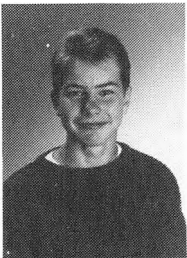

Jan

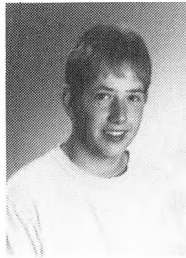

Claus

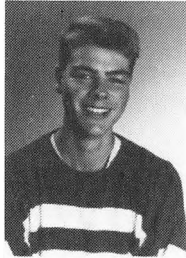

Jesper



Lone L.

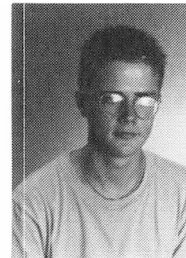

Mikael Anker

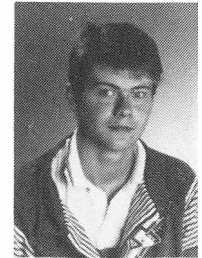

Morten



Lone N.

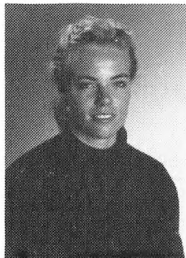

Rikke



Helle

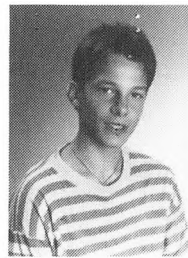

Kim Mikael

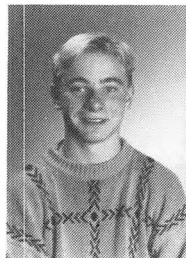

Mads

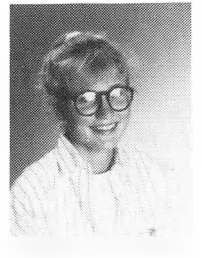

Lisbeth



Mikael S.

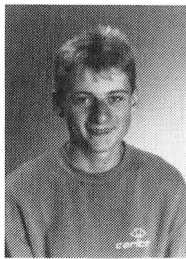

Erik



Theresa

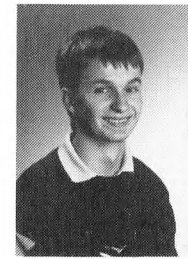

Knud

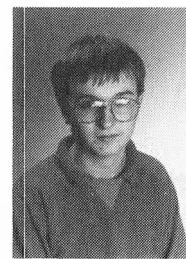

Svend

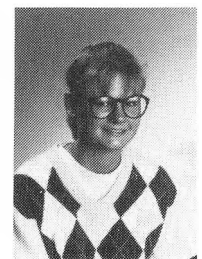

Tina

1y Klasselærer:adj. Jens Møller Nielsen

| | | | |
|----|-----|---|-----------|
| 01 | frB | Arendtsen, Bo Sondrupvej 34 8350 Hundslund | 06-550024 |
| 02 | tyF | Bang, Malene Agervej 27 8320 Mårslet | 06-291124 |
| 03 | tyF | Christiansen, Charlotte Skoleparken 65 8330 Beder | 06-936356 |
| 04 | tyF | Friis, Jan Eric Bjørn Lystgårdsparken 17 8300 Odder | - |
| 05 | frB | Greffel, Claus Frøkarparken 64 8320 Mårslet | 06-292440 |
| 06 | frB | Jensen, John Jesper Bjeragervej 67 Bjerager 8300 Odder | 06-542476 |
| 07 | frB | Liboriussen, Lone Alrøvej 336 8300 Odder | 06-551393 |
| 08 | frB | Madsen, Mikael Anker Rosensgade 46, 2. 8300 Odder | 06-541378 |
| 09 | frB | Munk, Morten Tingvej 7 8791 Tranebjerg Samsø | 06-590324 |
| 10 | tyF | Nielsen, Helle-Merete Stampmøllevej 6, 2. tv. 8300 Odder | 06-543054 |
| 11 | frB | Nielsen, Lone Skoleparken 85 8330 Beder | 06-936194 |
| 12 | frB | Nielsen, Rikke Dolleris Pilevænget 18 8300 Odder | 06-543179 |
| 13 | frB | Pedersen, Helle Rørthvej 157 8300 Odder | 06-543806 |
| 14 | frB | Pedersen, Kim Mikael Grønvej 3 Alrø 8300 Odder | 06-551693 |
| 15 | frB | Pedersen, Mads Thyge Kirkebakken 48 8330 Beder | 06-936727 |
| 16 | tyF | Roslund, Lisbeth Bach Byagervej 186 I tv. 8330 Beder | 06-937563 |
| 17 | frB | Sattrup, Lise Bøgevej 15 8300 Odder | 06-541787 |
| 18 | frB | Skyum, Mikael Skoleparken 125 8330 Beder | - |
| 19 | frB | Steffensen, Erik Pederstrupvej 1 8300 Odder | 06-540561 |
| 20 | tyF | Sørensen, Anna Theresa Færch Oldrupvej 14 8350 Hundslund | 06-550081 |
| 21 | frB | Sørensen, Knud Haugaard Bredgade 23 8340 Malling | 06-931042 |
| 22 | tyF | Sørensen, Svend Haugaard Bredgade 23 8340 Malling | 06-931042 |
| 23 | frB | Veirup, Tina Stokrosevej 25 8330 Beder | 06-936228 |
| 24 | frB | Warming, Søren Kærgårdsparken 94 8355 Ny Solbjerg | 06-927479 |



Helle-Merete



Lise



Søren

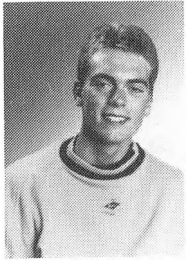

Peter B.A.



Kenneth



Claus B.B.

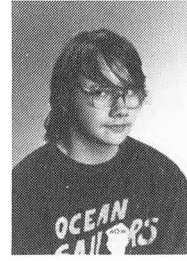

Bjarke

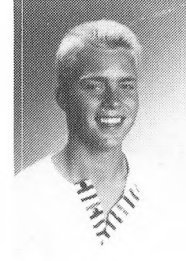

Peter B.

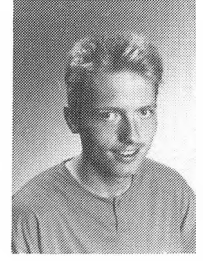

Claus E.C.

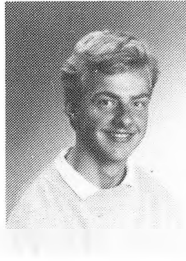

Jesper

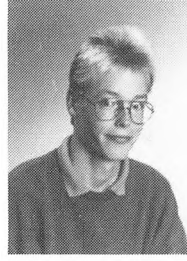

Per



Bibi

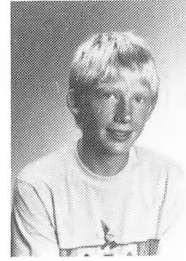

Thomas

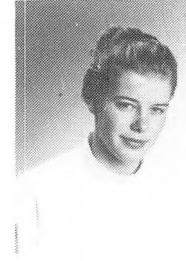

Anne

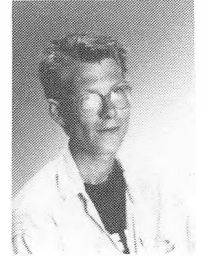

Henrik

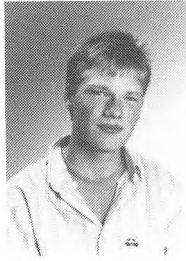

Frank



Martin



Heidi

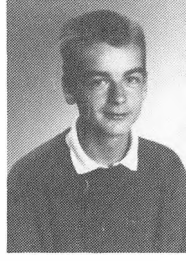

Mikkel



Robert

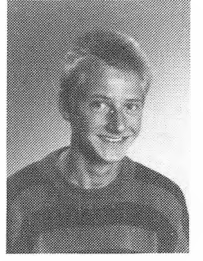

Henrik

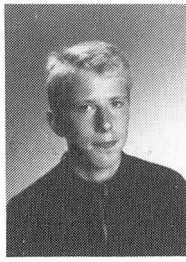

Niels

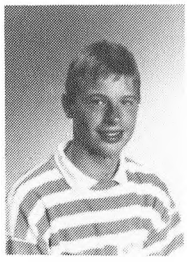

Lennart

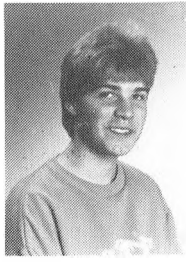

Heinrich



Rene



Jakob

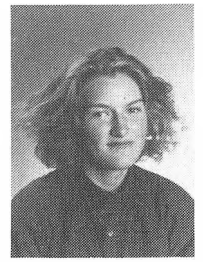

Lotte

12 Klasselærer: Adj. Eilert Lautrup

| | | |
|----|--|-----------|
| 01 | tyF Andersen, Peter Bertram Svendgårdsvej 48 8330 Beder | 06-936573 |
| 02 | tyF Bak, Kenneth Morsholt Mosevej 15 8300 Odder | 06-542885 |
| 03 | tyF Bennetsen, Claus Bang Åparken 16, 2. tv. 8300 Odder | 06-542939 |
| 04 | tyF Blendstrup, Bjarke Bisgaard Vestergade 23 Hou 8300 Odder | 06-556410 |
| 05 | tyF Brødsgaard, Peter Mejsevej 10 8300 Odder | 06-540448 |
| 06 | tyF Christensen, Claus Evers Kirstinelystvej 4 8300 Odder | 06-543822 |
| 07 | tyF Hansen, Jesper Calmar Alpevej 6 8300 Odder | 06-540374 |
| 08 | tyF Hansen, Per Kaae Banevolden 38 8340 Malling | 06-931768 |
| 09 | tyF Holm, Bibi Rosensgade 76 8300 Odder | 06-540978 |
| 10 | tyF Jensen, Thomas Damm Byagervej 215 8330 Beder | 06-936863 |
| 11 | tyF Jørgensen, Anne Splidholmvej 11 Gylling 8300 Odder | 06-551048 |
| 12 | tyF Jørgensen, Henrik Dalhoff Kirstinelystvej 16 8300 Odder | 06-665448 |
| 13 | tyF Langhøj, Frank Stenrosevej 18 8330 Beder | 06-936963 |
| 14 | tyF Moustgaard, Martin Højvænget 330 8300 Odder | 06-543206 |
| 15 | tyF Nielsen, Heidi Ahornvej 8 8300 Odder | 06-558442 |
| 16 | tyF Nielsen, Mikkel Munk Wammen Krekærvej 8-10 8340 Malling | 06-931848 |
| 17 | tyF Nielsen, Robert Vejby Lystgårdsparken 33 8300 Odder | 06-556798 |
| 18 | tyF Olsen, Henrik Vestergaard Højvænget 232 8300 Odder | 06-542140 |
| 19 | tyF Pedersen, Jan Hoberg Woller Stenrosevej 57 8330 Beder | 06-936478 |
| 20 | tyF Rasmussen, Niels Jørgen Horskærvej 11 Gylling 8300 Odder | 06-551049 |
| 21 | tyF Svenstrup, Erik Lennart Lystgårdsparken 3 Boulstrup 8300 Odder | 06-556429 |
| 22 | tyF Sørensen, Heinrich Salten Balshavevej 47 Neder Randlev 8300 Odder | 06-544280 |
| 23 | tyF Sørensen, Rene Kvist Strandvejen 18 Saxild 8300 Odder | 06-558091 |
| 24 | tyF Thomsen, Jakob Rømer Vilhelmborgvej 65 8330 Beder | 06-936365 |
| 25 | tyF Thøgersen, Lotte Bilsbækvej 44 Ørting 8300 Odder | 06-554003 |
| 26 | tyF Tokeland, Pernille Rude Havvej 165 8300 Odder | 06-558269 |

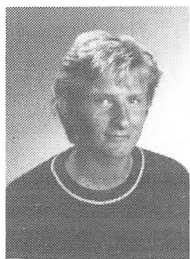

Jan

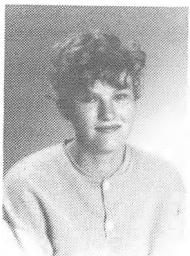

Pernille

LÆRERFORTEGNELSE

| | | | |
|--|-------------|---|-------------|
| Adj. Hans Henrik Andersen (HA) bi, id Christianslund 5D 8300 Odder | 06 54 17 64 | Adj. Lise Hansen (LH) sf Nattergalevej 37 8210 Århus V. | 06 16 69 02 |
| Lkt. Harald Westergaard Andersen (WA) studievejledning, hi, re Åbakken 2 8320 Mårslet | 06 29 05 31 | Adj. Susanne Høeg lærerrådsformand, la, ol, re Skrænten 7 8240 Risskov | 06 17 76 17 |
| Adj. Andreas Boelsmand (AB) bibliotekar, en, fr Saloparken 27 8300 Odder | 06 54 31 73 | Adj. Frede Højland (FH) ke, fy Skovlundsvæg 25 Saksild 8300 Odder | 06 55 87 88 |
| Lkt. Lene Bollerup (LB) ty, fr Østre Skovvej 2 8240 Risskov | 06 17 59 72 | Adj. Dorte Jensen (DJ) ty, la Kærsgårdsvej 5, Tornby 9850 Hirtshals | 08 97 75 18 |
| Adj. Guri Braad (GB) fr, fo J. Skjoldborgsvej 2 8660 Skanderborg | 06 52 44 84 | Adj. Jens Villiam Jensen (VJ) boginspektør, hi, ty Sportsvænget 9 8700 Horsens | 05 64 51 74 |
| Adj. Mette Dalsgaard (MD) fr, id Stiftelsesvej 20 8300 Odder | 06 54 03 37 | Adj. Susanne Th. Jensen (SJ) inspektør, en, id Rosensgade 76 8300 Odder | 06 54 49 91 |
| Adj. Tove Elklit (TE) hi, fo Fredensvang Runddel 3 8260 Viby J. | 06 14 59 61 | Adj. Torben Steen Jensen (TS) inspektør, mu, da Kalvsømadevej 55, Gylling 8300 Odder | 06 55 17 99 |
| Adj. Inge Lise Eriksen (IE) en, fr Jeksenvej 14, Stjær 8464 Galten | 06 95 01 10 | Adj. Allan Kristoffersen (AK) sf, id Ankjær 345 8300 Odder | 06 54 32 64 |
| Adj. Merete Gjerløv (MG) da, ge Bolundvej 14, Nim 8700 Horsens | 05 67 12 67 | Idrætsslærer Bitten Hatting Larsen (BL) Åkandevej 30, Stilling 8660 Skanderborg | 06 57 14 41 |
| Lkt. Anne Grethe Grove (AG) bi Kærangervej 4 8300 Odder | 06 54 44 30 | Adj. Hanne Sandbæk Laursen (HL) mu Vestervang 20 8000 Århus C | 06 18 95 96 |

Adj. Thomas Laursen (TL)
datavejleder, ma, fy
Søfaldet 1, Stilling
8660 Skanderborg 06 57 10 27

Adj. Eilert Lautrup (EL) da, fo
Lundevej 52
8300 Odder 06 54 47 48

Adj. Jens Møller Nielsen (JN) ma
datavejleder, ma
Lystenlund 31
8355 Ny-Solbjerg 06 92 63 40

Adj. Niels Kristian Nielsen (KN) bi
Karensvej 15
8220 Brabrand 06 25 11 78

Adj. Uffe Nielsen (UN) en, mu
Bernstorffsvej 45
8260 Viby J. 06 11 70 88

Adj. Lene Reymann Pedersen (LR) da, en
Tingstedet 94
8220 Brabrand 06 26 21 26

Adj. Carsten Lund Petersen (CP) ma, fy
Frøkærparken 25
8320 Mårslet 06 29 32 89

Lkt. Knud Skovhus Poulsen (KS) ma, fy
Borgergade 7
8300 Odder 06 54 46 47

Lkt. Knud Stelzner (St)
AV-inspektør, ge
Grøfthøjparken 87
8260 Viby J. 06 28 39 42

Rkt. Erling V. Sørensen (Sø) hi
Christianslund 65
8300 Odder 06 54 41 10

Lkt. Lis Vastrup (LV)
studievejledning, fr, da
Elmehøjvej 35
8270 Højbjerg 06 27 22 85

Adj. Kaj Vedel (KV) fy, ke
Solbrinken 33
8300 Odder 06 54 44 24

Adj. Jan Vengsgaard (JV) re, da
Kærgårdsparken 6, 2.
8355 Ny-Solbjerg 06 92 84 37

Adj. Carsten Vraast-Thomsen (CV)
AV-inspektør, ma, fy
Vesterled 32
8300 Odder 06 54 44 63

TEKNISK-ADMINISTRATIVT PERSONALE

Skoledirektør Ninna Clemmensen (NC)
Rudevej 85, Saksild
8300 Odder 06 55 90 91

Skoledirektør Lis Rovelt (Ro)
Kørsangervej 9
8300 Odder 06 54 31 11

Pedel Helge Petersen (HP)
Højvænget 351
8300 Odder 06 54 31 76

Pedelmehj. Bent Troidahl (BT)
Egholmparken 67
8300 Odder 06 54 28 38

Kantinemedhj. Jette Mai (JM)
Christianslund 114c
8300 Odder 06 54 15 96

Kantinebestyrer Bente Pedersen (BP)
Rørthvej 145
8300 Odder 06 54 30 09

Elevtal pr. 25. august 1988

| kl | ialt | dr | pi | mF | mN | mS | mM | SM (en/ty) | sN | sS (en/ty) | mu | fo | | | |
|-------|------|-----|------|----|----|----|----|------------|-----|------------|----|----|----|-----|----|
| 3a | 21 | 10 | 11 | | | | | | 14 | 7 | 6 | 1 | 9 | 12 | |
| 3x | 15 | 6 | 9 | 4 | 8 | 3 | | | | | | | 5 | 10 | |
| 3y | 18 | 9 | 9 | 5 | 10 | 3 | | | | | | | 11 | 7 | |
| 3z | 21 | 14 | 7 | 10 | 5 | 6 | | | | | | | 3 | 18 | |
| <hr/> | | | | | | | | | | | | | | | |
| | 75 | 39 | 36 | 19 | 23 | 12 | 0 | | 14 | 7 | 6 | 1 | 28 | 47 | |
| 2a | 23 | 4 | 19 | | | | 2 | 1 | 1 | 13 | 8 | 8 | 0 | 7 | 14 |
| 2b | 22 | 4 | 18 | | | | 4 | 4 | 0 | 7 | 11 | 10 | 1 | 1 | 17 |
| <hr/> | | | | | | | | | | | | | | | |
| | | | | | | | 6 | 5 | 1 | | | | | | |
| 2x | 26 | 15 | 11 | 6 | 7 | 6 | 7 | | | | | | 9 | 10 | |
| 2y | 27 | 14 | 13 | 5 | 10 | 9 | 3 | | | | | | 12 | 12 | |
| 2z | 26 | 16 | 10 | 12 | 7 | 7 | 0 | | | | | | 4 | 22 | |
| <hr/> | | | | | | | | | | | | | | | |
| | 124 | 53 | 71 | 23 | 24 | 22 | 16 | | 20 | 19 | 18 | 1 | 33 | 75 | |
| 1a | 24 | 5 | 19 | | | | | | | | | | | | |
| 1b | 20 | 5 | 15 | | | | | | | | | | | | |
| <hr/> | | | | | | | | | | | | | | | |
| | | | | | | | | tyF | frB | | | | | | |
| 1x | 27 | 14 | 13 | | | | | | 27 | | | | | | |
| 1y | 25 | 13 | 12 | | | | | 7 | 18 | | | | | | |
| 1z | 26 | 21 | 5 | | | | | 26 | | | | | | | |
| <hr/> | | | | | | | | | | | | | | | |
| | 122 | 58 | 64 | | | | | 33 | 45 | | | | | | |
| <hr/> | | | | | | | | | | | | | | | |
| | 321 | 150 | 171 | | | | | | | | | | | | |
| <hr/> | | | | | | | | | | | | | | | |
| mu | 3g | | 3az | 12 | | | | | | | | | fo | 3g: | |
| | | | 3xy | 16 | | | | | | | | | | 3a | |
| | | | | | | | | | | | | | | 12 | |
| | | | | | | | | | | | | | | 3xy | |
| | | | | | | | | | | | | | | 17 | |
| | | | | | | | | | | | | | | 3z | |
| | | | | | | | | | | | | | | 18 | |
| mu | 2g | | 2ax | 16 | | | | | | | | | fo | 2g: | |
| | | | 2byz | 17 | | | | | | | | | | 2a | |
| | | | | | | | | | | | | | | 14 | |
| | | | | | | | | | | | | | | 2b | |
| | | | | | | | | | | | | | | 17 | |
| | | | | | | | | | | | | | | 2xy | |
| | | | | | | | | | | | | | | 22 | |
| | | | | | | | | | | | | | | 2z | |
| | | | | | | | | | | | | | | 22 | |

Skolens telefonnumre:

Skolens kontor *06 54 45 00

Lærerværelset 06 54 46 74

Elevtelefon 06 54 46 75

Idræt 06 54 10 75

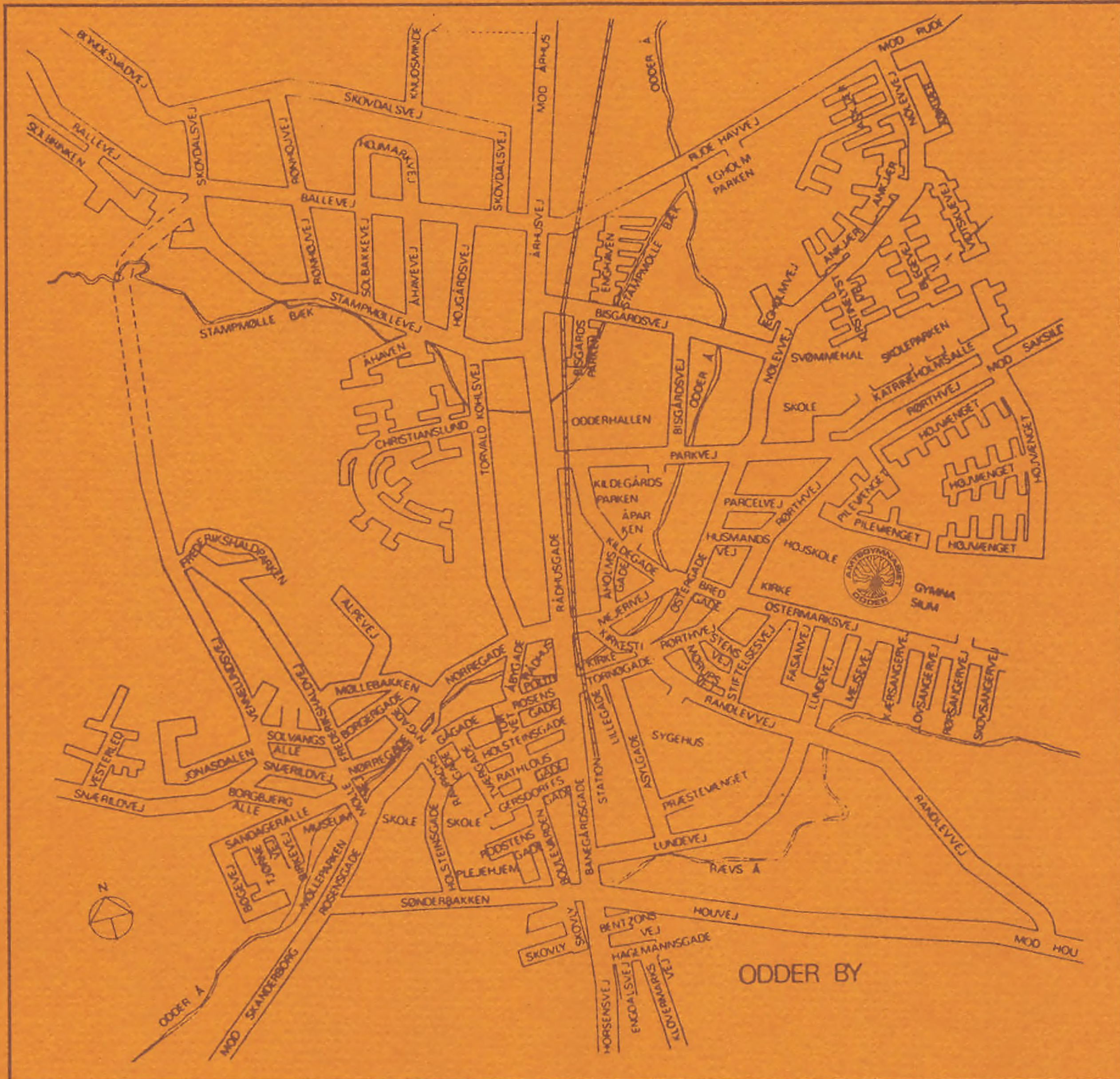

ÅRHUS

Amtsgymnaalet i Odder hører under:

AMTSKOMMUNE